

CRYSTAL POINTE PLAT THREE

PART OF CRYSTAL POINTE P.U.D.

SITUATE IN SECTION 29, TOWNSHIP 41 SOUTH, RANGE 43 EAST
PALM BEACH COUNTY, FLORIDA

DECEMBER, 1986

SHEET 2 OF 3

MATCH LINE SEE SHEET 3 OF 3

29/4/03

SUBDIVISION Crystal Pointe
 BOOK 56 PAGE 32
 FLOOD ZONE 157 FLOOD MAP # 1198
 QUAD # 12 ZONING
 SE ZIP CODE 33410
 PUD NAME Plat 3

32

STATE OF FLORIDA
 COUNTY OF PALM BEACH

THIS PLAN WAS FILED FOR
 RECORD _____ DAY OF _____
 AD. 1986 AND DULY RECORDED
 IN PLAT BOOK _____ ON PAGES
 _____ AND _____

JOHN B. DUNKLE, CLERK
 BY: _____ D.C.

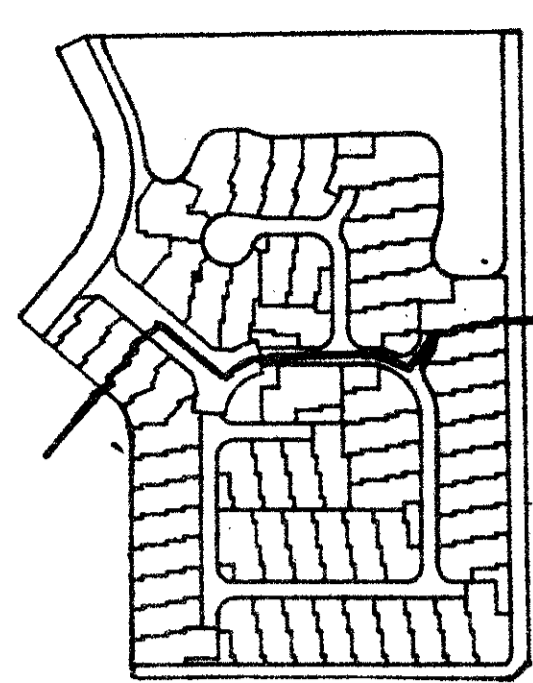

SHEET 3 OF 3
 SHEET 2 OF 3

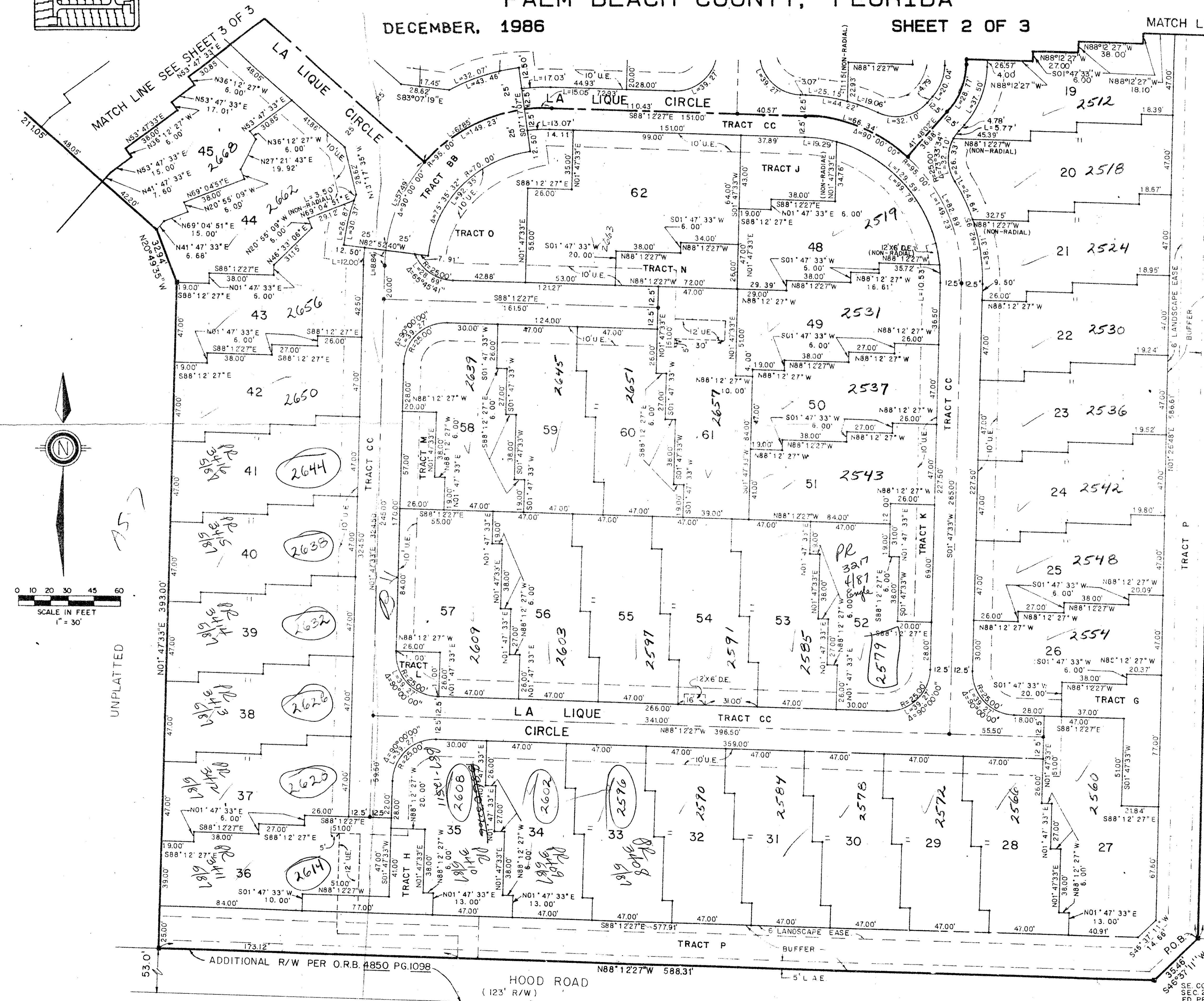

SUBDIVISION
 BOOK
 FLOOD ZONE
 QUAD #
 SE
 PUD NAME

ADD. BY [Signature]
 CHECKED BY [Signature]

0291-003
 56/32

Meridian Surveying and mapping inc.
 2000 LOMBARD STREET
 WEST PALM BEACH, FL.

DRAWN MHC	DATE 9-15-86
CHECKED WBH	SCALE 1" = 30'
DRAWING NO. 85-P3-035	

CRYSTAL POINTE PLAT THREE
 PART OF
 CRYSTAL POINTE P.U.D.

110